Construction & Trades 12,592 Education & Social Work 9,491 Manufacturing & Engineering 22,100 Finance & Banking 7,370 Food & Catering 4,695 Hospitality & Tourism 3,997 Healthcare & Medicine 20,072 Trade & Sales 14,696 IT & Technology 6,344 Culture & Media 3,191 Agriculture & Forestry 1,339 Machinery & Electrical 20,225 Unclassified 4,814 Security & Defence 1,758 Transport & Logistics 18,618 Administration & Law 3,057 Business & Management 12,709 Science & Research 1,652

Helper
Skilled
Specialist
Expert

Sector, profession
Construction & Trades;12
Education & Social Work;9
Manufacturing & Engineerin
Finance & Banking;7

Food & Catering;4
Hospitality & Tourism;3
Healthcare & Medicine;20
Trade & Sales;14
IT & Technology;6
Culture & Media;3
Agriculture & Forestry

	Postings	
		592
		491
g;22		100
		370
Care Professional (Training)	4376	
Warehouse Logistics Specialist	3877	
Warehouse and Transportation Worker	3360	
Salesperson	3308	
Cleaning Assistant	2690	
Industrial Mechanic	2559	
Metal and Plastic Technology Machine Operator	2367	
Warehouse Management and Transportation Assistant	2273	
Office Management Specialist	1937	
		695
		997
		72
		696
		344
		191
		339

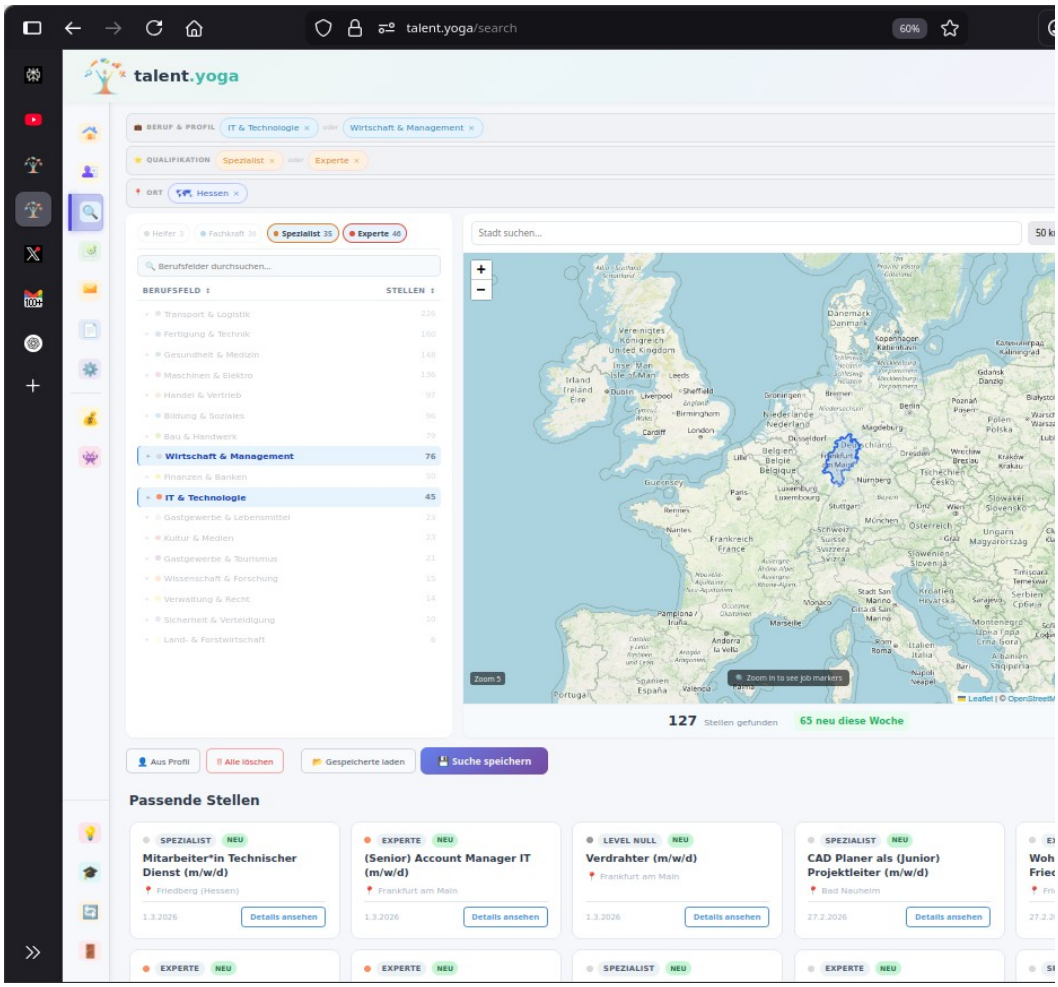

1. Berufsfeld	2. Qualifikation	3. Standort
Insert explainer here		

1. Berufsfeld	2. Qualifikation	3. Standort

Insert explainer here

Helper	15.00%
Skilled	45.00%
Specialist	18.00%
Expert	18.00%

1. Berufsfeld	2. Qualifikation	3. Standort

Insert explainer here

🔍 Orte durchsuchen...

STANDORT ↕	STELLEN ↕
Nordrhein-Westfalen	4.507
Bayern	3.770
Baden-Württemberg	3.299
Niedersachsen	1.694
Berlin	1.421
Hamburg	889
Rheinland-Pfalz	738
Schleswig-Holstein	721
Thüringen	621
Bremen	441
Sachsen-Anhalt	402
Mecklenburg-Vorpommern	269
Saarland	174
Brandenburg	131
Hessen	**121**
Sachsen	73

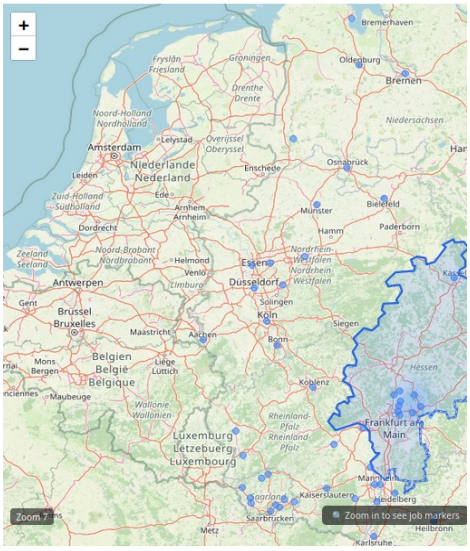

1. Berufsfeld	2. Qualifikation	3. Standort

Insert explainer here

LEVEL NULL NEU
Vice President – {TS8605967}
📍 New York
Role: Vice President – TS8605967 DB USA Core Corporation **Company:** Deutsche Bank **Location:** New York, NY **Job ID:** TS8605967 **Ke...

LEVEL NULL NEU
Risk Portfolio Specialist
📍 Mumbai
Role: Risk Portfolio Analyst **Company:** Deutsche Bank Group **Location:** Mumbai, India **Key Responsibilities:** - Identify and analyze ...

LEVEL NULL NEU
Clearing and Settlement Analyst, NCT
📍 Bangalore
Role: Clearing and Settlement Analyst **Company:** Deutsche Bank Group **Location:** Bangalore, India **Key Responsibilities:** - Successfu...

LEVEL NULL NEU
Assistant Vice President – {DB9167232}
📍 Jacksonville
Role: Assistant Vice President – DB9167232 **Company:** DB USA Core Corporation **Location:** Jacksonville, FL **Job ID:** DB9167232 **Ke...

LEVEL NULL N
Business Functio Platform (f/m/x)
📍 Bucharest
Role: Business Fu **Company:** Deutsc Bucharest, Romania * Analyze complex d...

1.3.2026 Details ansehen

1.3.2026 Details ansehen

1.3.2026 Details ansehen

1.3.2026 Details ansehen

1.3.2026

LEVEL NULL NEU

Market Risk Analyst

Pune

Role: Market Risk Analyst **Company:** Deutsche Bank **Location:** Pune, India **Key Responsibilities:** - Risk feed validation, mapping, a…

1.3.2026 Details ansehen

SPEZIALIST NEU

ITAO - AVP

Bangalore

Role: ITAO **Company:** DWS **Location:** Bangalore, India **Key Responsibilities:** - Manages and maintains application compliance with IT…

1.3.2026 Details ansehen

LEVEL NULL NEU

Assistant Vice President – {TS9734971}

Jacksonville

Role: Assistant Vice President – {TS9734971} **Company:** DB USA Core Corporation **Location:** Jacksonville, FL **Key Responsibilities:** - Revi…

1.3.2026 Details ansehen

LEVEL NULL NEU

Schneider (m/w/d)

Leinefelde-Worbis

1.3.2026 Details ansehen

LEVEL NULL

Schneider (m/w/d)

Leinefelde-Worbis

1.3.2026

LEVEL NULL NEU

Systemarchitekt (m/w/d) - OT/IT, Leitsystem-/MES-Integration

Weimar, Thüringen

1.3.2026 Details ansehen

EXPERTE NEU

IT-Administrator (m/w/d)

Erfurt

1.3.2026 Details ansehen

EXPERTE NEU

ID: 16529 - Head of IT (m/w/d)

Erfurt

1.3.2026 Details ansehen

LEVEL NULL NEU

Südharz Klinikum Nordhausen gGmbH: Betreuungsfachkraft (m/w/d) für den Gemeindepsychiatrischen Berei

Nordhausen, Thüringen

1.3.2026 Details ansehen

SPEZIALIST

Bauleiter (m/w/d)

Teutschenthal

1.3.2026

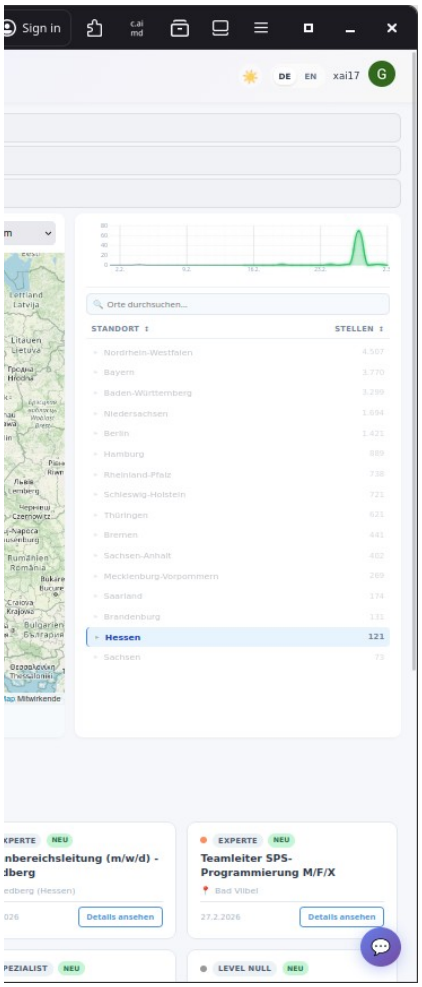

4. Offene Stellen

4. Offene Stellen

4. Offene Stellen

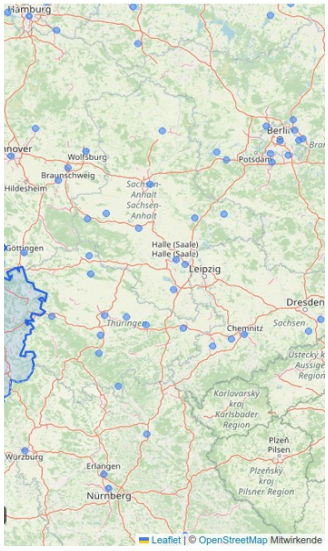

4. Offene Stellen

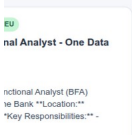

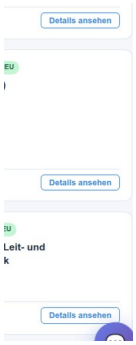
Details ansehen
EU
Details ansehen
EU
Leit- und
k
Details ansehen